

Wallystech AP Controller User Manual

www.wallystech.com

Date:2025-1-20

User Manual

Wallystech AP Controller

Hardware-Based Wired and Wireless Device Network Controller

Industrial AP
Local Controller

Keep It Local,
Keep It Secure

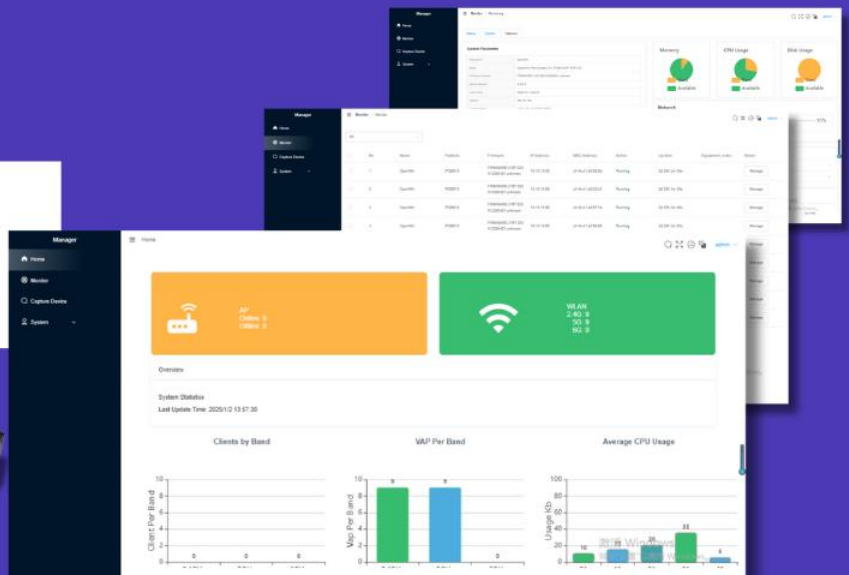

Contents

Section I Getting Started

1 Introduction

- Wallys AP Controller Login
- Capture APs
- Firmware Upgrade Button
- Filtering the Device View
- Change Default Password
- Change AP Controller IP Address
- Set Up Multiple IP Addresses Across Different Network Segments
- System Upgrade and User Manage

Section II Configuration

2 Batch Configuration

- Upgrading Device Firmware
- Configure WiFi
- Upgrading Device Firmware
- Deleting Offline Devices
- Update Equipment Notes
- Importing Witelist
- Execute Command

Section I

Getting Started

This section provides an overview of the Wallys AP Controller software and describes the initial steps required to start using the service.

Chapter 1 | Introduction

Wallys AP Controller Login

The Wallys AP Controller is a hardware-based network solution tailored for efficiently configuring multiple access points through a web browser interface. With its robust scalability, it supports the management of unlimited networks and devices.

By integrating network management and wireless controller functionalities, it allows Wallystech access points (APs) to seamlessly connect and operate as a unified network.

The following devices are supported by Wallys AP Controller:

◆ **Wallys APs:** DR5018,DR5018S,DR6018,DR6018S,DR6018C,DR4019

Wallys AP Controller Login

From a web browser, go to **192.168.1.1** to login.

Default User Name:admin

Default Password:123456

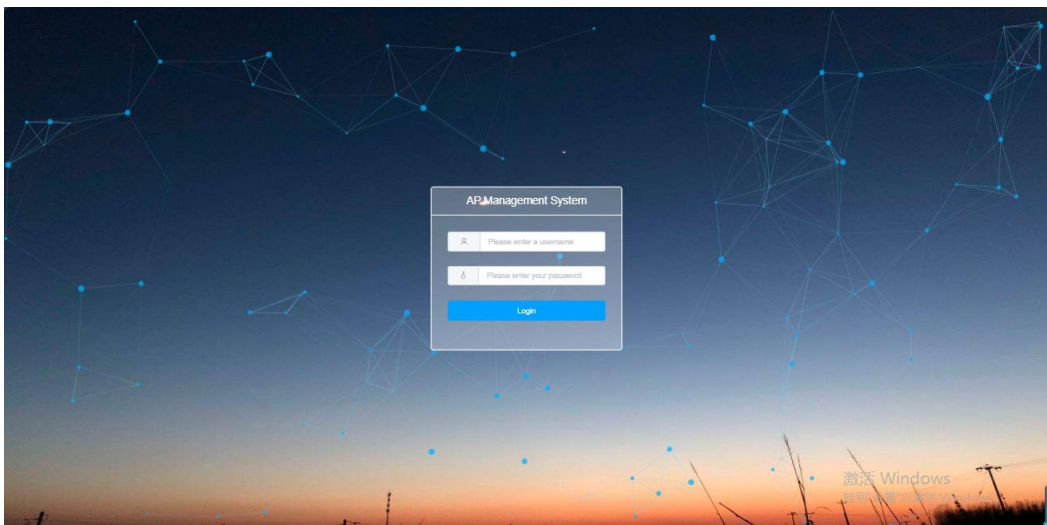

Chapter 1 | Introduction

Capture APs

Adding Devices(Capture APs)

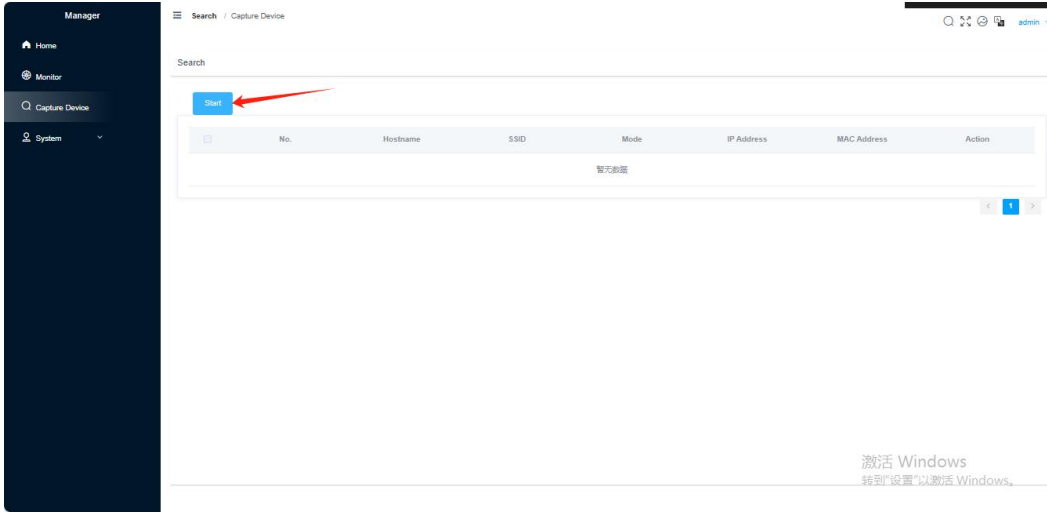

Device Management View

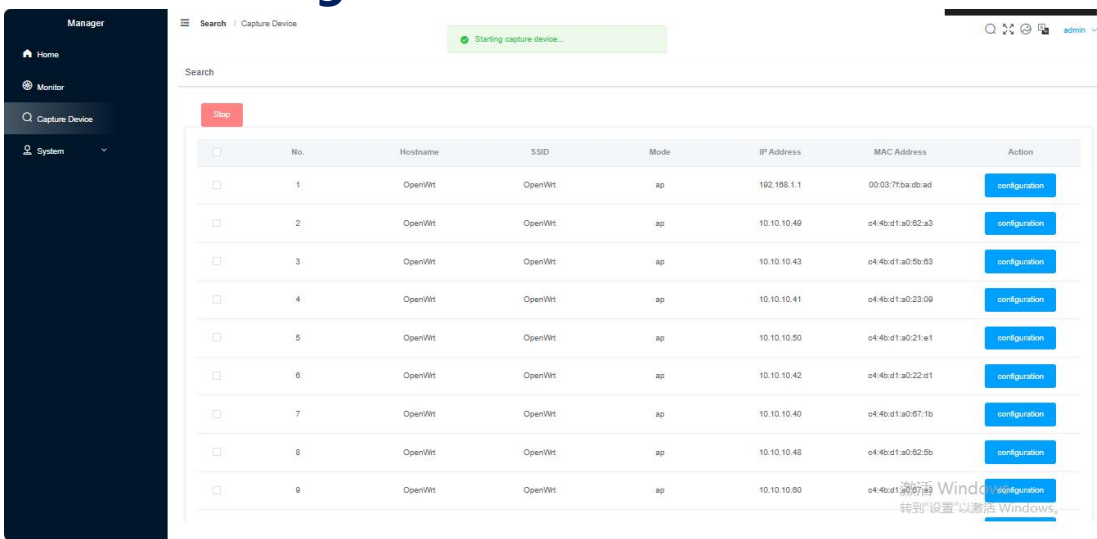

Chapter 1 | Introduction

Adding Devices

Adding Devices Warning Message

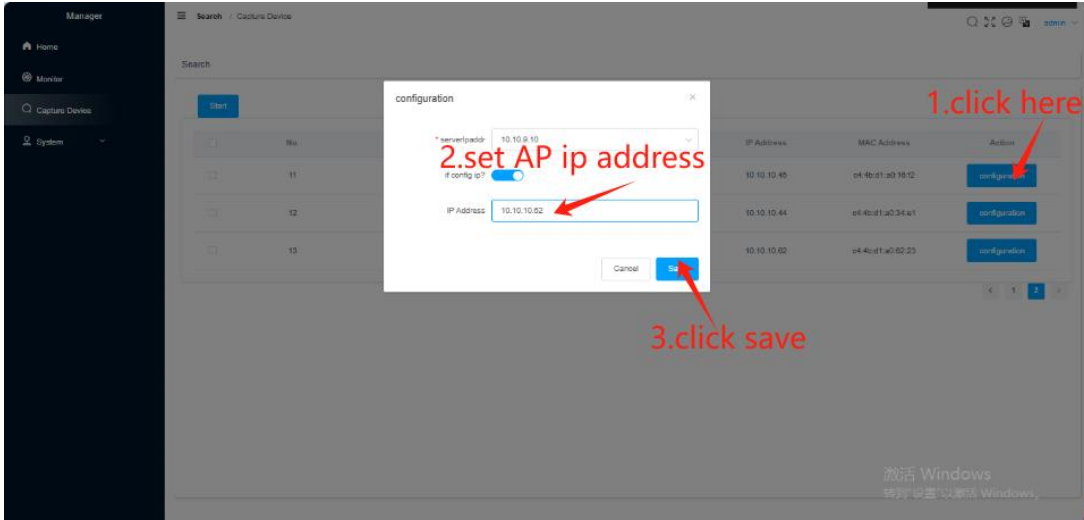

Adding Devices Successful Message

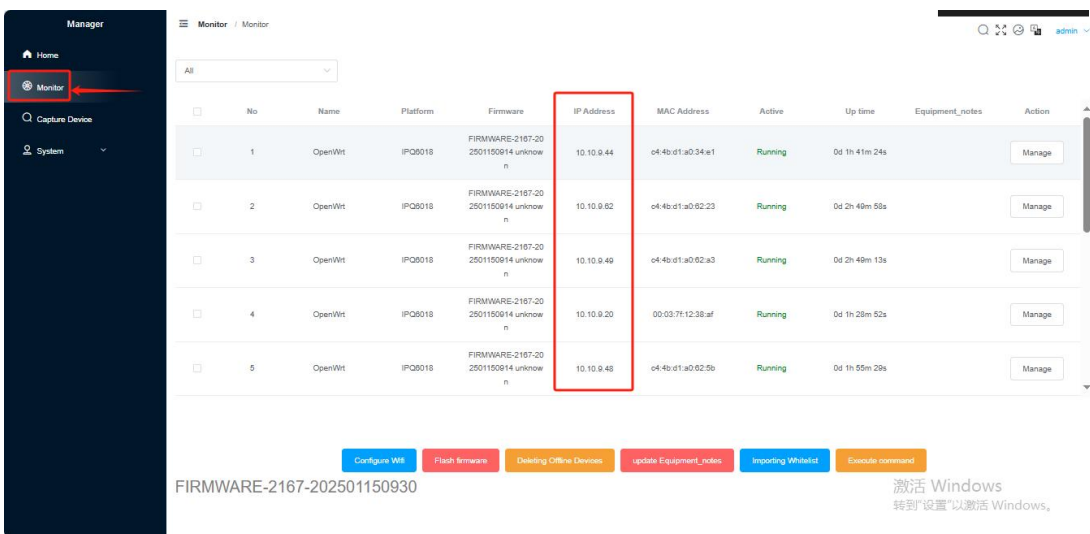

Chapter 1 | Introduction

Firmware Upgrade & Filtering

Firmware Upgrade Button

No	Name	Platform	Firmware	IP Address	MAC Address	Active	Up time	Equipment_notes	Action
1	OpenWrt	IPO6018	FIRMWARE-2167-2 02501150914 unknown	10.10.10.45	00:03:7f:12:1e:a7	Offline	0d 2h 44m 47s		Manage
2	OpenWrt	IPO6018	FIRMWARE-2167-2 02501150914 unknown	10.10.10.40	c4:4b:d1:a0:67:1b	Running	0d 22h 43m 10s		Manage
3	OpenWrt	IPO6018	FIRMWARE-2167-2 02501150914 unknown	10.10.10.42	00:4b:d1:a0:1d:5b	Running	0d 22h 43m 13s		Manage
4	OpenWrt	IPO6018	FIRMWARE-2167-2 02501150914 unknown	10.10.10.49	c4:4b:d1:a0:62:a3	Running	0d 22h 43m 15s		Manage
5	OpenWrt	IPO6018	FIRMWARE-2167-2 02501150914 unknown	10.10.10.35	00:03:7f:12:5b:47	Running	0d 22h 43m 18s		Manage

Toolbar buttons: Configure Wrt, Flash firmware, Deleting Offline Devices, update Equipment_notes, Importing Whitelist, Execute command.

Filtering the Device View

The screenshots demonstrate the filtering process. A red arrow labeled 'filter function' points to the dropdown menu. The first screenshot shows the filter menu with options: All, warehouse, Building A, Building B. The second screenshot shows the filtered results for 'Building A' with red arrows pointing to the 'Building A' column. The third screenshot shows the filtered results for 'warehouse'.

No	Name	Platform	Firmware	IP Address	MAC Address	Active	Up time	Equipment_notes	Action
1	OpenWrt	IPO6018	FIRMWARE-2167-202 501150914 unknown	10.10.8.2	00:03:7f:12:98:84	Running	2d 21h 41m 44s	warehouse	Manage
2	OpenWrt	IPO6018	FIRMWARE-2167-202 501150914 unknown	10.10.8.50	c4:4b:d1:a0:21:e1	Running	2d 22h 19m 19s	Building A	Manage
3	OpenWrt	IPO6018	FIRMWARE-2167-202 501150914 unknown	10.10.8.2	00:03:7f:12:08:4f	Running	2d 21h 42m 3s	warehouse	Manage
4	OpenWrt	IPO6018	FIRMWARE-2167-202 501150914 unknown	10.10.10.3	c4:4b:d1:a0:62:23	Running	2d 22h 19m 23s	Building B	Manage
5	OpenWrt	IPO6018	FIRMWARE-2167-202 501150914 unknown	10.10.10.2	c4:4b:d1:a0:5b:63	Running	2d 22h 19m 24s	Building B	Manage

Toolbar buttons: Configure Wrt, Flash firmware, Deleting Offline Devices, update Equipment_notes, Importing Whitelist, Execute command.

Chapter 1 | Introduction

Change Default Password

Change Default Password

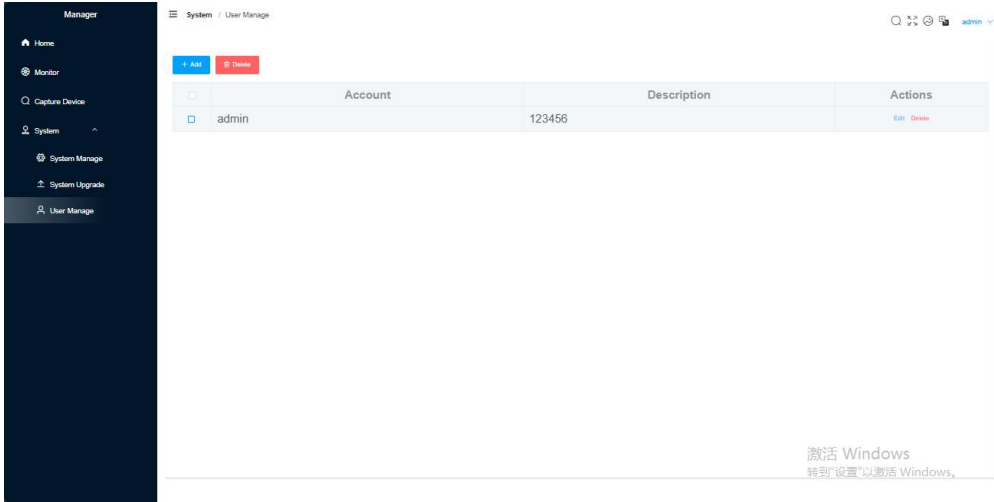

Change Default Password Successful

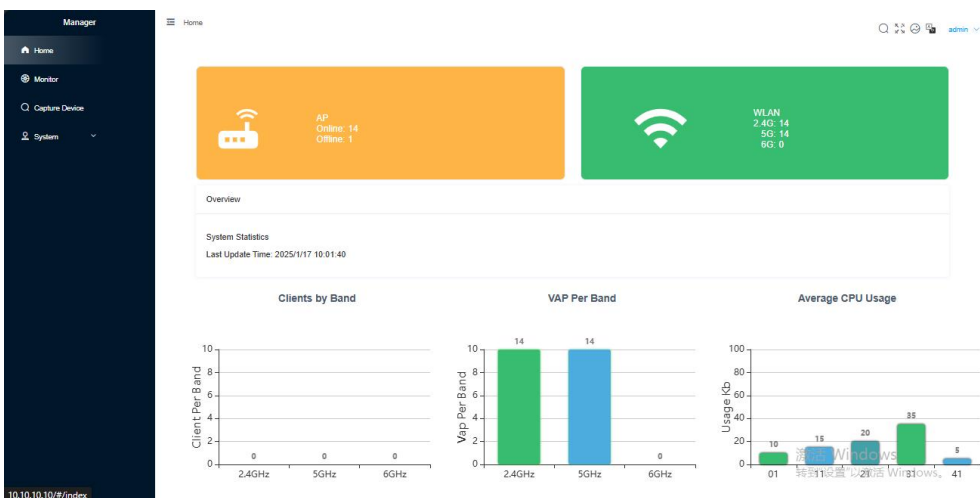
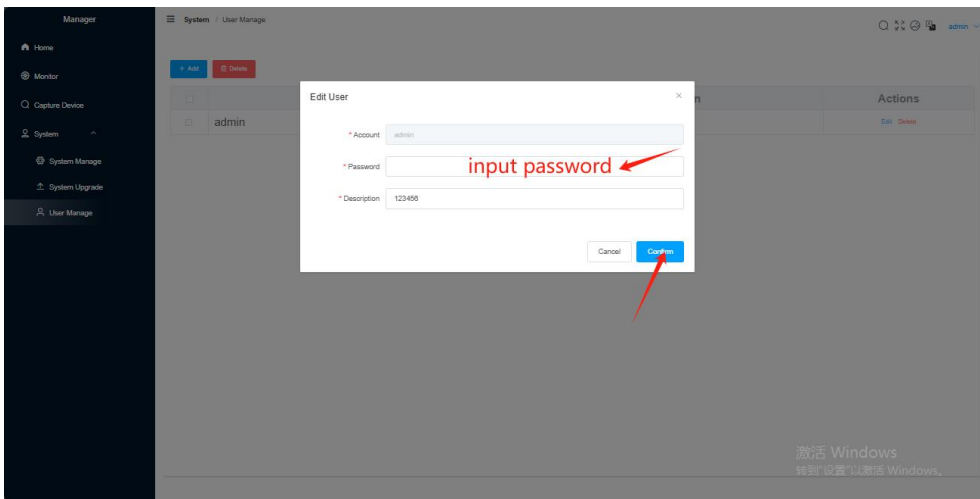

After New Password Applied,the webpage will auto turn to Home page.

Chapter 1 | Introduction

Change AP Controller IP Address

Change Default AP Controller IP Address

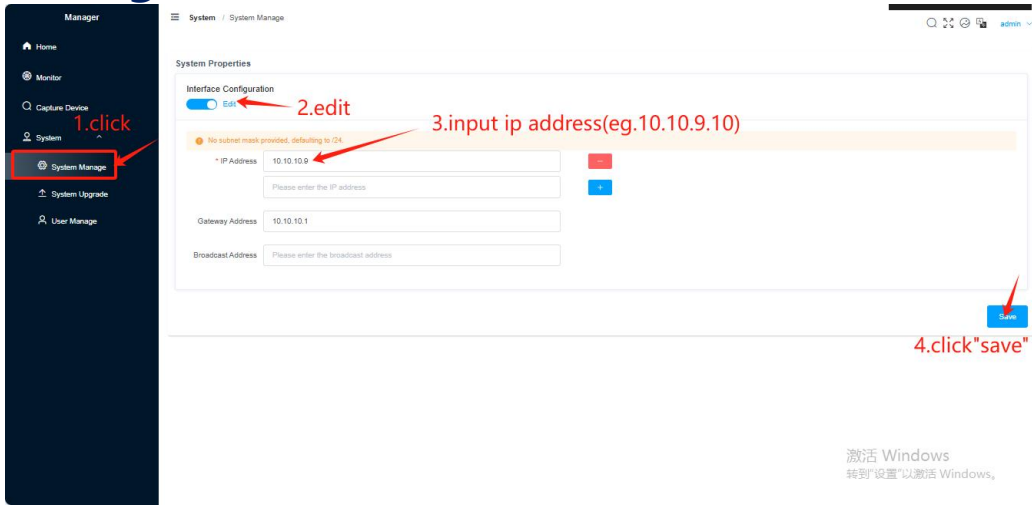

Change Default IP Address Successful

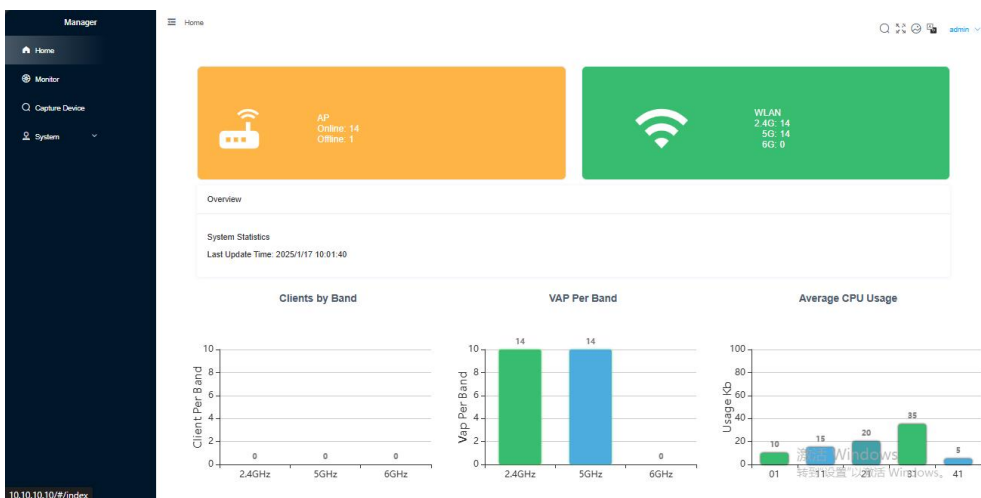
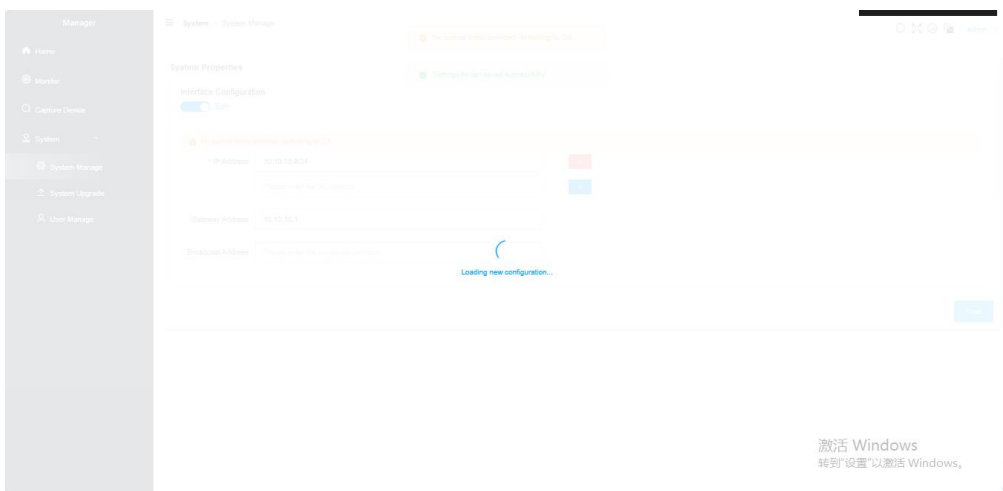

After New IP address Applied,the webpage will auto turn to Home page.

Chapter 1 | Introduction

Set Up Multiple IP Addresses Across Different Network Segments

Function Diagram

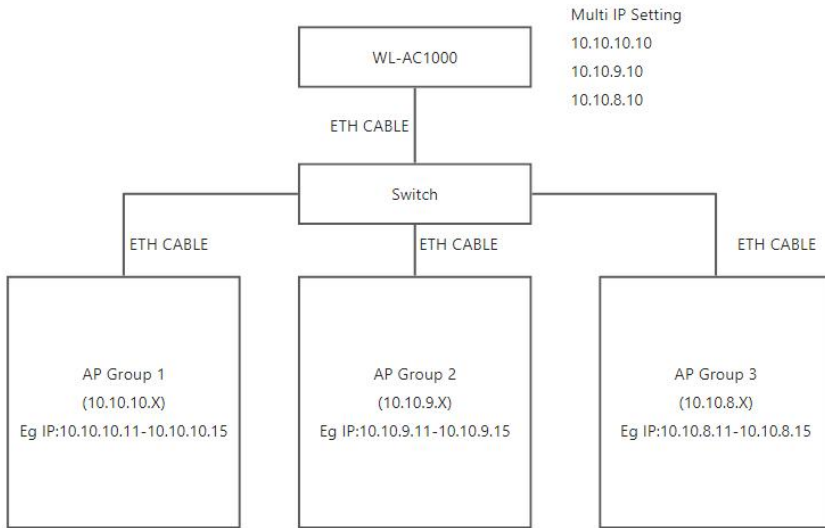

Set Up Multiple IP Address Successful

The screenshots show the 'System Properties' > 'Interface Configuration' page. The first screenshot shows the 'Multi IP Setting' section with a red arrow pointing to the 'input 10.10.9.10' field and another pointing to the 'Add' button. The second screenshot shows the same page with multiple IP addresses entered in the list, with red arrows pointing to the 'Add' button, the IP input fields, and the 'OK' button. The third screenshot shows a table of interface configurations with a red arrow pointing to the 'Add' button in the configuration dialog.

filter function

All	Name	Platform	Firmware	IP Address	MAC Address	Active	Up time	Equipment_notes	Action
warehouse	Building A	OpenWrt	FIRMWARE-2107-20 2501150914 unknow n	10.10.8.2	00:03:7f:12:86:84	Running	2d 21h 41m 44s	warehouse	Manage
Building B	2	OpenWrt	IPO9018	10.10.9.50	c4:4b:d1:a0:21:e1	Running	2d 22h 19m 19s	Building A	Manage
	3	OpenWrt	IPO9018	10.10.8.2	00:03:7f:12:08:4f	Running	2d 21h 42m 3s	warehouse	Manage
	4	OpenWrt	IPO9018	10.10.10.3	c4:4b:d1:a0:62:23	Running	2d 22h 19m 23s	Building B	Manage
	5	OpenWrt	IPO9018	10.10.10.2	c4:4b:d1:a0:5b:83	Running	2d 22h 19m 24s	Building B	Manage

Chapter 1 | Introduction

System Upgrade

System Upgrade

System Upgrade

Upgrade the system from your local computer:
Select the file to upgrade:

1.click

2.select file

3.after uploaded file click "confirm"

Keep settings

Confirm

激活 Windows
转到“设置”以激活 Windows。

User Manage

System / User Manage

+ Add Delete

	Account	Description	Actions
<input type="checkbox"/>	admin	123456	Edit Delete

1.click

2.click "edit"

激活 Windows
转到“设置”以激活 Windows。

Section II

Configuration

This section provides details on configuring access point settings.

Chapter 2 | Configuration

The Dashboard

The Dashboard

The dashboard provides an overview of status for configured devices, recent activity information overview.

Monitor

The Monitor page displays a table of devices with the following columns: No, Name, Platform, Firmware, IP Address, MAC Address, Active, Up time, Equipment_notes, and Action. Below the table are management buttons: Configure Wif, Flash firmware, Deleting Offline Devices, update Equipment_notes, Importing Whitelists, and Execute command.

No	Name	Platform	Firmware	IP Address	MAC Address	Active	Up time	Equipment_notes	Action
1	OpenWrt	IPQ8018	FIRMWARE-2167-2 02501150914 unkno wn	10.10.10.46	00:03:7f:12:1e:e7	Offline	0d 3h 44m 47s		Manage
2	OpenWrt	IPQ8018	FIRMWARE-2167-2 02501150914 unkno wn	10.10.10.40	04:4b:d1:a0:67:1b	Running	0d 22h 43m 10s		Manage
3	OpenWrt	IPQ8018	FIRMWARE-2167-2 02501150914 unkno wn	10.10.10.42	00:4b:d1:a0:1d:5b	Running	0d 22h 43m 13s		Manage
4	OpenWrt	IPQ8018	FIRMWARE-2167-2 02501150914 unkno wn	10.10.10.49	04:4b:d1:a0:62:a3	Running	0d 22h 43m 16s		Manage
5	OpenWrt	IPQ8018	FIRMWARE-2167-2 02501150914 unkno wn	10.10.10.35	00:03:7f:12:5b:47	Running	0d 22h 43m 18s		Manage

FIRMWARE-2167-2

Configure Wif | Flash firmware | Deleting Offline Devices | update Equipment_notes | Importing Whitelists | Execute command

FIRMWARE-2167-202501150930

激活 Windows
转到“设置”以激活 Windows。

Chapter 2 | Configuration

Configure WiFi

Configure WiFi in Batch

No.	Name	Platform	Firmware	IP Address	MAC Address	Active	Up time	Equipment_notes	Action
1	OpenWrt	IPQ6018	FIRMWARE-2167-2 02501150914 unino wm	10.10.10.46	00:03:7f:12:1ea7	Offline	0d 3h 44m 47s		Manage
2	OpenWrt	IPQ6018	FIRMWARE-2167-2 02501150914 unino wm	10.10.10.40	04:4b:d1:a0:67:1b	Running	0d 22h 43m 10s		Manage
3	OpenWrt	IPQ6018	FIRMWARE-2167-2 02501150914 unino wm	10.10.10.42	00:4b:d1:a0:1d:5b	Running	0d 22h 43m 13s		Manage
4	OpenWrt	IPQ6018	FIRMWARE-2167-2 02501150914 unino wm	10.10.10.49	04:4b:d1:a0:62:a3	Running	0d 22h 43m 16s		Manage
5	OpenWrt	IPQ6018	FIRMWARE-2167-2 02501150914 unino wm	10.10.10.35	00:03:7f:12:5b:47	Running	0d 22h 43m 18s		Manage

Configure WiFi

Chapter 2 | Configuration

Upgrading Device Firmware

Viewing Device Information

Click a device name link in the Name column to access the detailed device information.

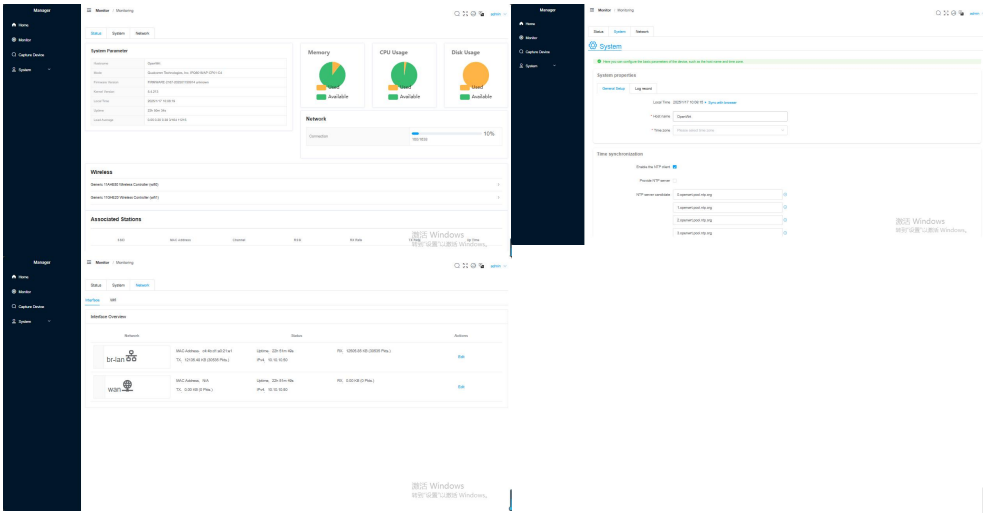

Upgrading Device Firmware

Click the upgrade icon in the FW column when new firmware is available for a device.

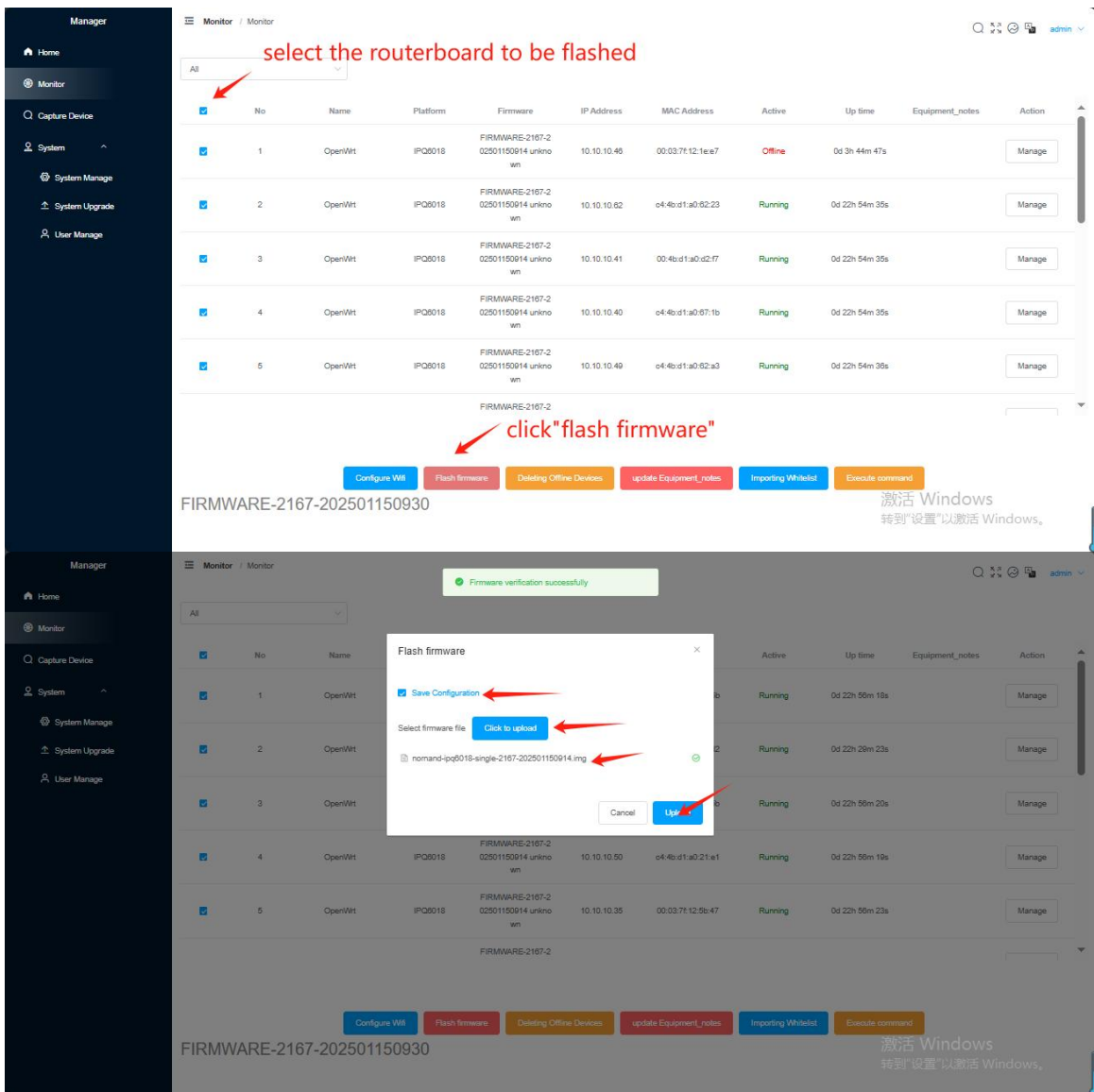

Note:check✓ the box "save configuration" if need to keep the configuration remain.

Chapter 2 | Configuration

Upgrading Device Firmware

New FW Upgrading process

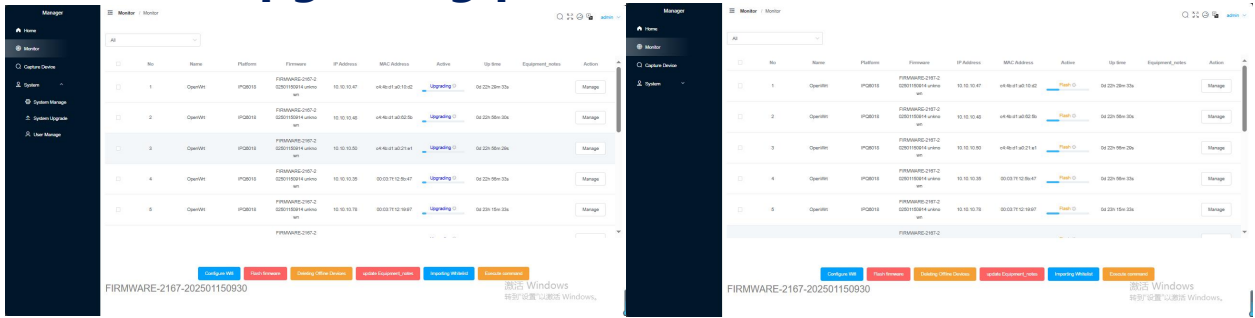

Upgrading Device Firmware Successful

Active: running-upgrading-flashing-upgrade success-running

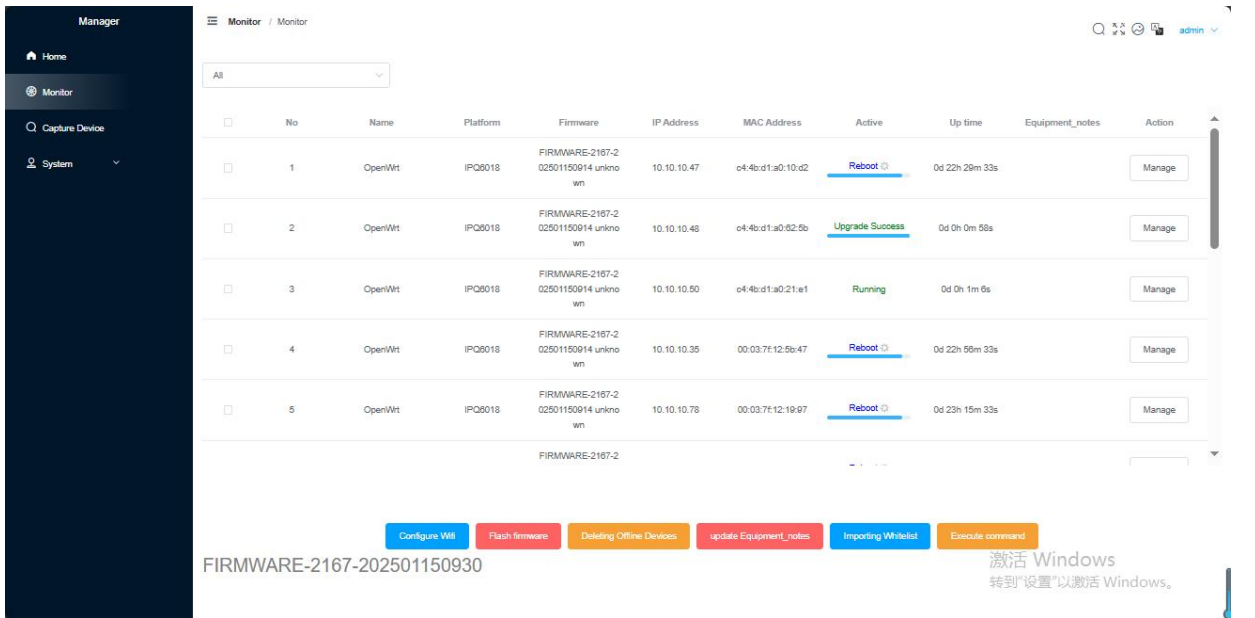

Chapter 2 | Configuration

Deleting Offline Devices

Deleting Offline Devices

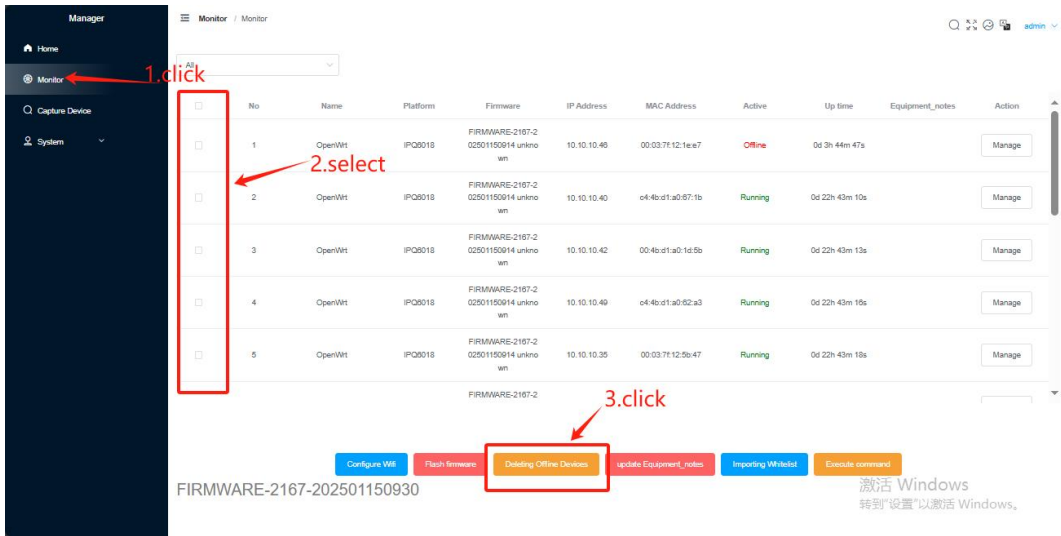

Deleting Offline Devices Successful

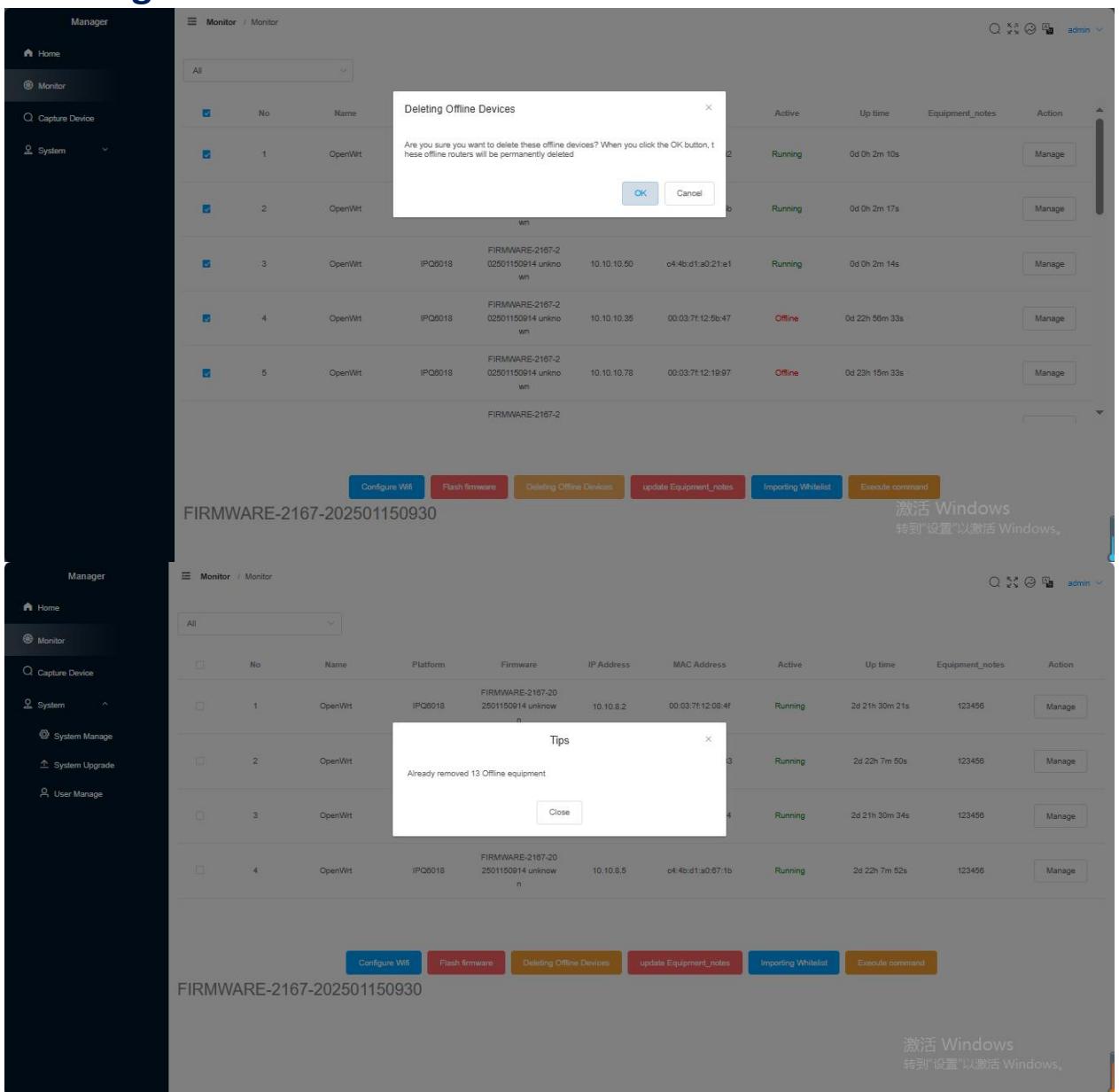

Chapter 2 | Configuration

Update Equipment Notes

Update Equipment Notes

No	Name	Platform	Firmware	IP Address	MAC Address	Active	Up time	Equipment_notes	Action
1	OpenWrt	IPQ8018	FIRMWARE-2167-2 02501150914 unknow n	10.10.10.46	00:03:7f:12:1e:e7	Offline	0d 3h 44m 47s		Manage
2	OpenWrt	IPQ8018	FIRMWARE-2167-2 02501150914 unknow n	10.10.10.40	c4-4b:d1:a0:67:1b	Running	0d 22h 43m 10s		Manage
3	OpenWrt	IPQ8018	FIRMWARE-2167-2 02501150914 unknow n	10.10.10.42	00:4b:d1:a0:1d:5b	Running	0d 22h 43m 13s		Manage
4	OpenWrt	IPQ8018	FIRMWARE-2167-2 02501150914 unknow n	10.10.10.49	c4-4b:d1:a0:62:a3	Running	0d 22h 43m 16s		Manage
5	OpenWrt	IPQ8018	FIRMWARE-2167-2 02501150914 unknow n	10.10.10.35	00:03:7f:12:5b:47	Running	0d 22h 43m 18s		Manage

Buttons: Configure WiFi, Flash firmware, Deleting Offline Devices, **update Equipment_notes**, Importing Whitelist, Execute command

Equipment Notes for Group Management

update Equipment_notes

Configure device information in batches

Device Remark:

OK Cancel

update Equipment_notes

Configure device information in batches

Device Remark:

OK Cancel

Chapter 2 | Configuration

Importing Witelist

Importing Witelist

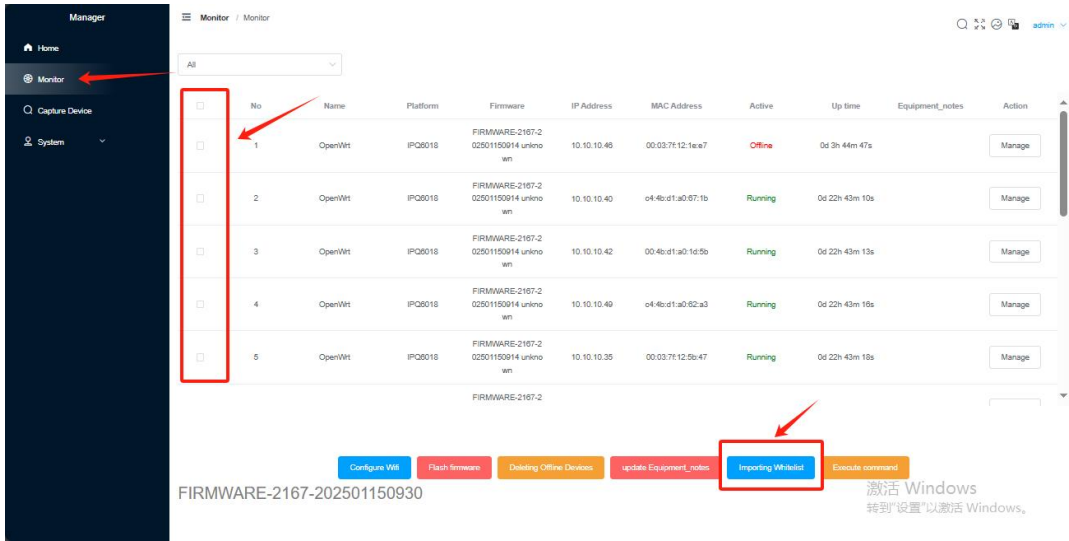

Witelist upload for your AP Devices

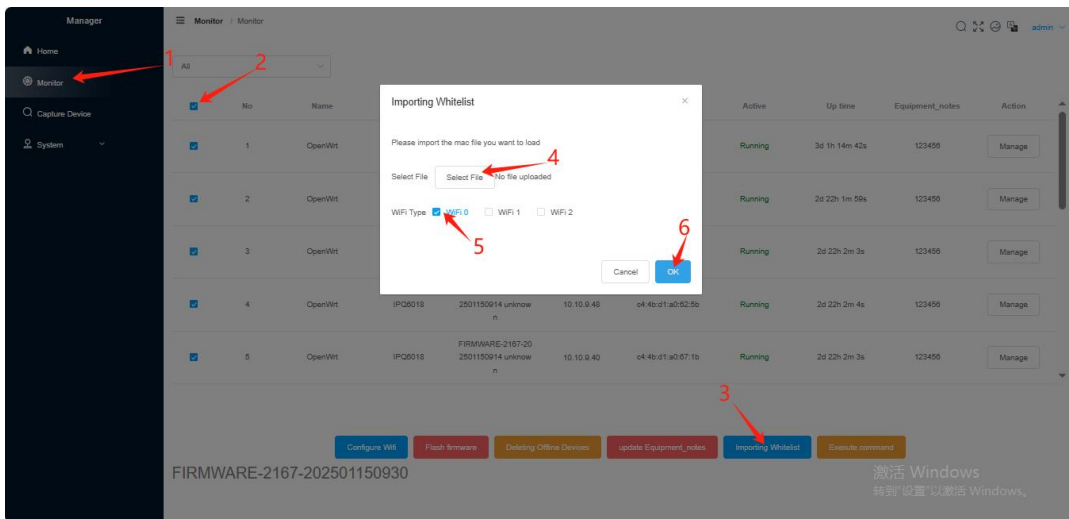

Chapter 2 | Configuration

Execute Command

Execute Command

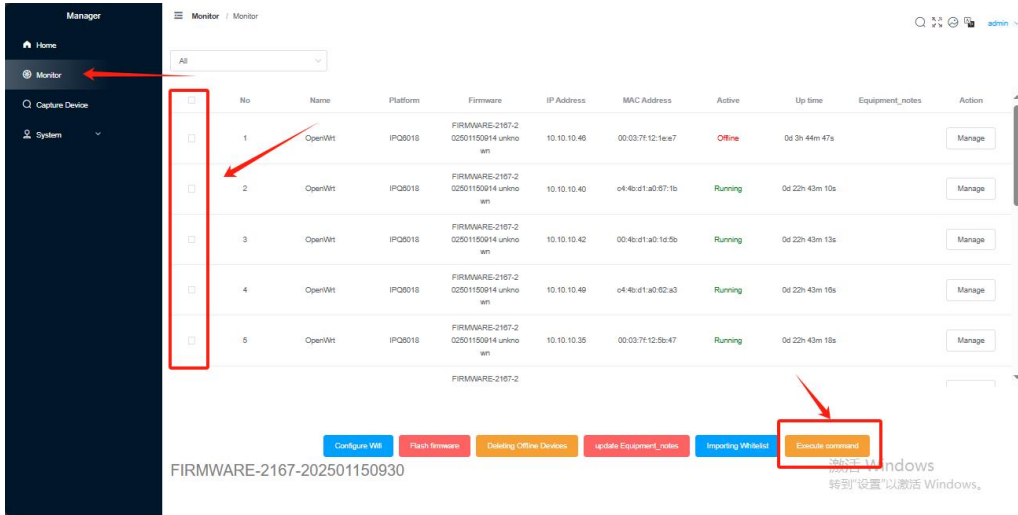

Input Command(eg.as picture below)

